STADT LEUNA
FREIWILLIGE FEUERWEHR

Organigramm
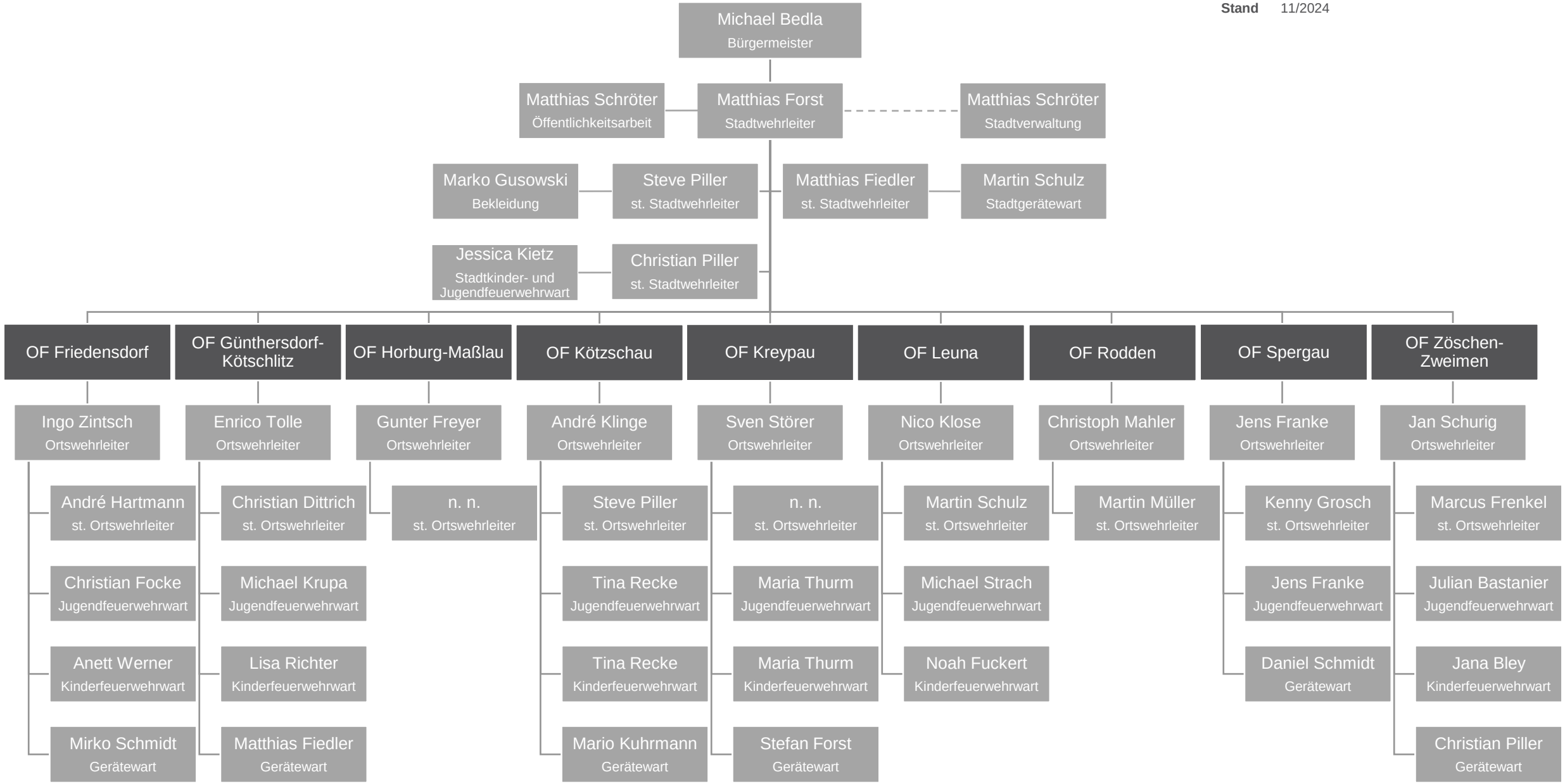
Stand 11/2024